

LAND-MARK SURVEYING

Mark L. Miritz
Wisconsin Professional Land Surveyor S-2582

N9330 Knuteson Drive
Whitewater, WI 53190
Phone: (262) 495-3284
MARKMIRITZ@
LAND-MARKSURVEYING.COM

PLAT OF SURVEY

LOT 1 OF CERTIFIED SURVEY MAP NO. 3488,
LOCATED IN PART OF THE SOUTHWEST 1/4
OF THE NORTHWEST 1/4 OF SECTION 21,
TOWN 4 NORTH, RANGE 16 EAST, TOWN OF
LAGRANGE, WALWORTH COUNTY, WISCONSIN

OWNER:
STEPHEN L. NASS
N8330 JACKSON ROAD
WHITEWATER, WI 53190

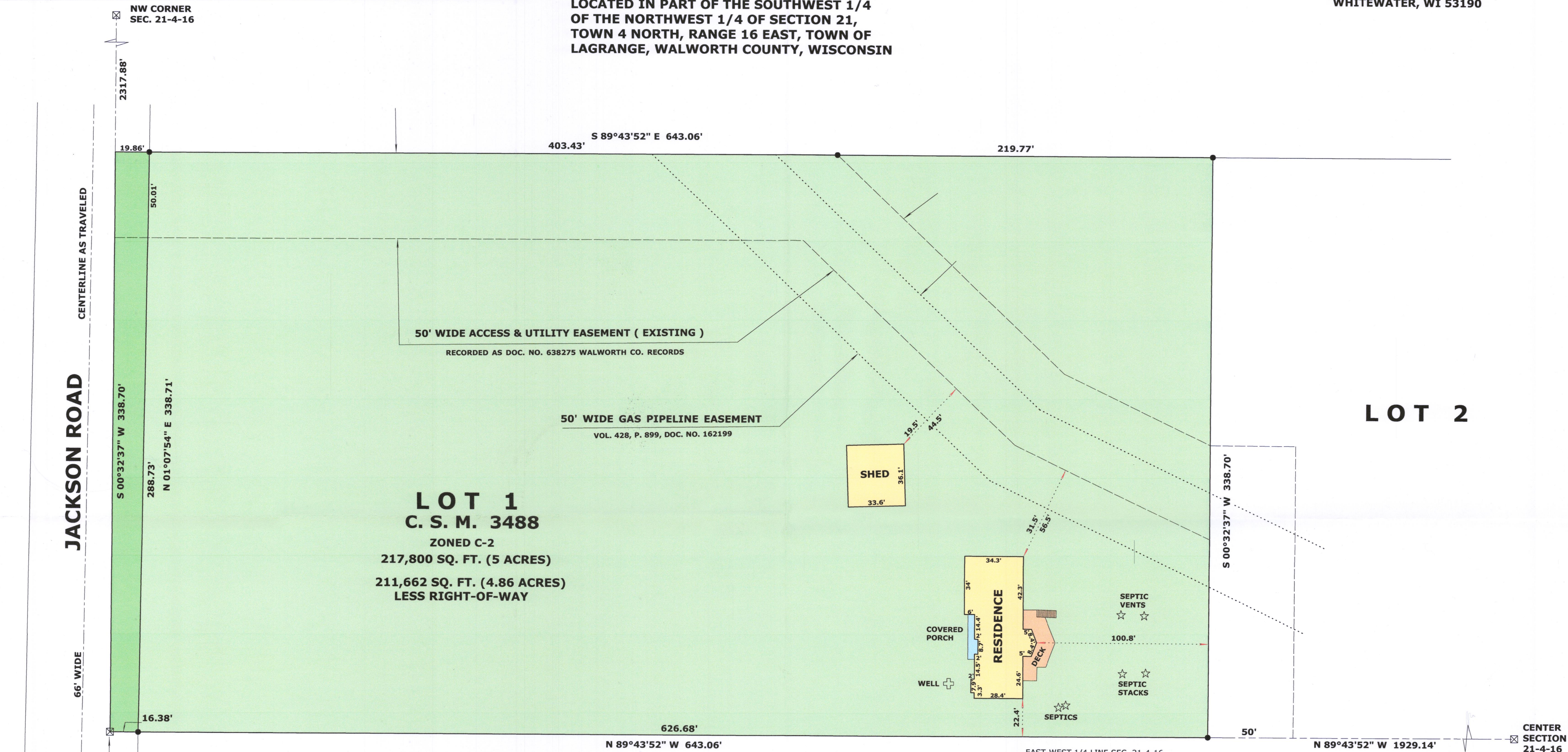

WEST 1/4 CORNER
SECTION 21-4-16

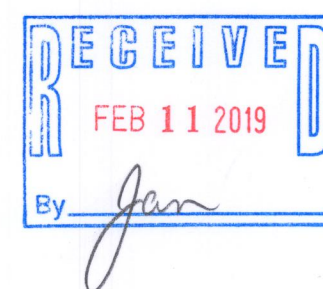
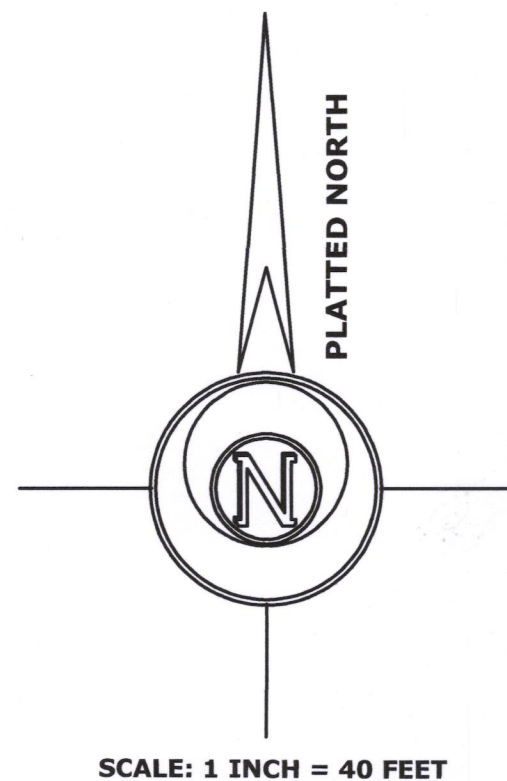

LEGEND
● FOUND IRON ROD
⊠ FOUND COUNTY MONUMENT

"I hereby certify that the above described property has been surveyed by me or under my direction and that the above map is a true representation thereof and shows the size and location of the property, its exterior boundaries, the location of all visible structures and dimensions of all principal buildings thereon, boundary fences, apparent easements, roadways and visible encroachments, if any."
"This survey is made for the use of the present owners of the property, and also those who purchase, mortgage, or guarantee the title thereto within one year from date hereof."

Mark L. Miritz
MARK L. MIRITZ
WISCONSIN PROFESSIONAL
LAND SURVEYOR S-2582

DATE: JAN. 7, 2019 JOB NO. 18.1202

HA3488-1 416-3069